



PREMIUM LIST
Fargo-Moorhead Kennel Club, Inc.
Obedience & Rally Trials

Licensed by the American Kennel Club Unbenched Indoors
 These Trials are open to all AKC Canine Partners and Pure-Bred Dogs

TRIAL INFO: Judging will begin at **8AM FRIDAY, SATURDAY & SUNDAY**

SHOW HOURS/Building Open: One hour prior to judging until 1/2 hour after judging is complete each day.
 No dogs may be left in the Expo Building overnight.

Friday 04/14/2023	Saturday Trial 1 04/15/2023	Saturday Trial 2 04/15/2023	Sunday 04/16/2023
All Breed Obedience #2023059307	All Breed Obedience #2023059308	All Breed Obedience #2023059309	All Breed Obedience #2023059310
All Breed Rally Trial #2023059311	All Breed Rally Trial #2023059312	No Rally Classes	All Breed Rally Trial #2023059313

JUDGES

Ms. Patricia A Strong
 Judge's Number: 19096
 7721 Cardinal CV N
 Indianapolis, IN 46256-4634

Mr. Richard A Strong
 Judge's Number: 2197
 7721 Cardinal CV N
 Indianapolis, IN 46256-4634

TRIAL SECRETARY
 Aaliyah Martinez
 808 College Street N #12
 Fargo, ND 58102
 702-325-4357
 Email:
ObRallyFMKTrialsecretary@outlook.com

Trials held at
 Red River Valley Fair Grounds
 Expo Center
 1805 West Main Ave, West Fargo ND

Entries open February 15, 2023

Entries close at 5PM Wednesday, March 29, 2023

After which time entries cannot be accepted, cancelled, altered or submitted except as provided for in Chapter 11, Section 4 of the Dog Show Rules.

There will be no food available for sale to exhibitors at this trial



American Kennel Club Certification

Permission has been granted by the American Kennel Club for the holding of this event under American Kennel Club rules and regulations.

Gina M. DiNardo, Secretary

Officers and Board Members of Fargo Moorhead Kennel Club, Inc

President.....Sarah Ford
 Vice President....Donna Johnson
 Secretary.....Bonnie Jangula

Treasurer.....Julie Hulne
 Board Members.....Claire Smith and
 Amy Campbell

EVENT COMMITTEE

Chair: Lois Eid, eidcollies@msn.com 701-212-6188, 1331 River Street, West Fargo, ND 58078

Chief Stewards: Genell Bogner goldensunmaple@yahoo.com & Raina Hanley rainahanley@gmail.com

Lois Eid, Kyle Eid, Lou Ann Honek, Aaliyah Martinez, Linda Penry, Genell Bogner and all FMKC members present as well as committee members are allowed to exhibit and steward at these trials per AKC Regulations

This is the running order of the classes

RING 1	Friday 04/14/2023	Saturday Trial 1 04/15/2023	Saturday Trial 2 04/15/2023	Sunday 04/16/2023
Utility B	Mr. Richard A Strong	Ms. Patricia A Strong	Mr. Richard A Strong	Ms. Patricia A Strong
Utility A	Mr. Richard A Strong	Ms. Patricia A Strong	Mr. Richard A Strong	Ms. Patricia A Strong
Preferred Utility	Mr. Richard A Strong	Ms. Patricia A Strong	Mr. Richard A Strong	Ms. Patricia A Strong
Graduate Open	Mr. Richard A Strong	Ms. Patricia A Strong	Mr. Richard A Strong	Ms. Patricia A Strong
Rally Master	Mr. Richard A Strong	Ms. Patricia A Strong	No Rally Classes	Ms. Patricia A Strong
Rally Excellent B	Mr. Richard A Strong	Ms. Patricia A Strong	No Rally Classes	Ms. Patricia A Strong
Rally Excellent A	Mr. Richard A Strong	Ms. Patricia A Strong	No Rally Classes	Ms. Patricia A Strong
Rally Advanced B	Mr. Richard A Strong	Ms. Patricia A Strong	No Rally Classes	Ms. Patricia A Strong
Rally Advanced A	Mr. Richard A Strong	Ms. Patricia A Strong	No Rally Classes	Ms. Patricia A Strong
Rally Intermediate	Mr. Richard A Strong	Ms. Patricia A Strong	No Rally Classes	Ms. Patricia A Strong
Rally Novice B	Mr. Richard A Strong	Ms. Patricia A Strong	No Rally Classes	Ms. Patricia A Strong
Rally Novice A	Mr. Richard A Strong	Ms. Patricia A Strong	No Rally Classes	Ms. Patricia A Strong
RING 2	Friday 04/14/2023	Saturday Trial 1 04/15/2023	Saturday Trial 2 04/15/2023	Sunday 04/16/2023
Novice B	Ms. Patricia A Strong	Mr. Richard A Strong	Ms. Patricia A Strong	Mr. Richard A Strong
Novice A	Ms. Patricia A Strong	Mr. Richard A Strong	Ms. Patricia A Strong	Mr. Richard A Strong
Preferred Novice	Ms. Patricia A Strong	Mr. Richard A Strong	Ms. Patricia A Strong	Mr. Richard A Strong
Graduate Novice	Ms. Patricia A Strong	Mr. Richard A Strong	Ms. Patricia A Strong	Mr. Richard A Strong
Open A	Ms. Patricia A Strong	Mr. Richard A Strong	Ms. Patricia A Strong	Mr. Richard A Strong
Open B	Ms. Patricia A Strong	Mr. Richard A Strong	Ms. Patricia A Strong	Mr. Richard A Strong
Preferred Open	Ms. Patricia A Strong	Mr. Richard A Strong	Ms. Patricia A Strong	Mr. Richard A Strong
Beginner Novice B	Ms. Patricia A Strong	Mr. Richard A Strong	Ms. Patricia A Strong	Mr. Richard A Strong
Beginner Novice A	Ms. Patricia A Strong	Mr. Richard A Strong	Ms. Patricia A Strong	Mr. Richard A Strong

Obedience Classes with jumps will start with the jump height of 4 inches. Rally Classes with jumps will start with the jump height of 4 inches. Jump heights will be adjusted in ascending order.

PURSUANT TO AKC OBEDIENCE REGULATIONS Chapter 2 § 16 UNLESS BEING JUDGED OR IN THE EXERCISE RING OR PRACTICE RING: ALL DOGS PRESENT AT THE SHOW SITE MUST BE ON LEASH WITH THE LEASH HELD SECURELY IN THE HAND OF AN ADULT OR HANDLER, OTHERWISE THE DOGS MUST BE CONFINED TO THEIR CRATES.

SAFETY, BEHAVIOR, AND LIABILITY

- **By entering this trial**, exhibitors acknowledge that they are familiar with the rules and regulations of this sport.
- The FARGO MOORHEAD KENNEL CLUB. INC., THE TRIAL SECRETARY, the RED RIVER VALLEY FAIRGROUNDS, THEIR AGENTS, EMPLOYEES, ETC. and AKC assume no responsibility for any loss, damage, injury, or death sustained by exhibitors, handlers, or to any of their dogs or property, and assume no responsibility for injury to children not under control of their parent(s) or guardian(s) and assume no responsibility for any loss, damage or injury sustained by spectators, exhibitors, handlers, their employees or children, etc., or to any of their dogs or property. Entrants and spectators to this show do so entirely at their own risk. Entrants and spectators release the Fargo Moorhead Kennel Club and Red River Valley Fair from liability resulting from illness such as communicable diseases including COVID-19.
- THIS SHOW IS GOVERNED BY THE AMERICAN KENNEL CLUB. Exhibitors should read the AKC agreement on the entry.
- THIS CLUB DOES AGREE TO ARBITRATE CLAIMS as set forth on the Official AKC Entry form for these events.
- Any exhibitor whose dog and/or children create unnecessary disturbances or repeatedly engage in unsafe or disruptive behavior may, at the discretion of the Trial Committee, be asked to leave the trial site. There will be no refunds of entry fees if a person is asked to leave the trial site.
- **All dogs** must be held on leash at all times when not in the ring or in the designated warm-up area.
- **Crates** may be left overnight; however, the Fargo Moorhead Kennel Club and Red River Valley Fairgrounds will not be responsible for any lost or damaged items left at the show site. No dogs may remain in the building after the end of the trial each day.
- **Exhibitors should follow their veterinarian's recommendation** to assure their dogs are free of internal and external parasites, any communicable diseases, and have appropriate vaccinations.
- **Please keep walkways and aisles clear at all times under the orders of local Fire Marshall. This is a Nonsmoking Building.**

REFUNDS

- Bitches in season are not permitted in the Trial. Full entry fee will be refunded for bitches in season. Entry fees, less \$6 administrative fee per day, will be refunded for dogs that become sick or injured after the closing date. Owner must present signed letter from veterinarian to trial secretary prior to start of show.
- If, because of riots or civil disturbances or other acts beyond the control of the management, it is impossible to open or to complete the trial, no refund of entry will be made.
- ENTRY FEES WILL NOT BE REFUNDED in the event that a dog is absent, disqualified, excused by a Veterinarian at the trial or Judge or barred from competition by act of the Show Committee.
- FMKC reserves the right to cancel these trials in the event of extreme weather conditions and no entry fee refunds will be made in such case.

RINGSIDE

- Dogs may arrive any time prior to judging. All dogs not needed for further judging will be excused.
- Judges are not required to wait for dogs. Exhibitors alone are responsible for being at the ring gate when it is their turn to run.
- **Digital Photographs or videos** may be taken and used by the trial giving club, your attendance at this event constitutes your permission to use your and /or your dog's images.

ENTRIES

- **Make checks payable to FMKC.**
- **If you are sending your entries at the last minute and overnight, please email me at ObRallyFMKCtrialsecretary@outlook.com with your name and the carrier name.**
- CANADIAN EXHIBITORS must make fees payable in US Funds.
- TELEPHONE, FAX, EMAIL AND UNSIGNED ENTRIES CANNOT BE ACCEPTED.
- Entries not on official AKC Entry forms and photo copies of entry forms without Agreement and Rules attached are not acceptable.
- Entries without funds are not a valid entry. Postdated or returned Checks do not constitute a valid entry fee. There will be a \$35 service fee for any returned check.
- ERRORS ON ENTRY FORMS are the responsibility of the owners and no entry fee will be refunded after published closing date. PLEASE submit all information about dog, including sire/dam when known. For inclusion in the catalog, please list ALL AKC titles earned by the dog.
- No Entry will be accepted which specifies any condition as to its acceptance. Telegraph, e-mail and unsigned entries cannot be accepted and will be returned.
- The Club assumes no responsibility for wrong or incomplete information given on the entry blank by the owner or the owner's agent. RESPONSIBILITY FOR COMPLETENESS OF ENTRY RESTS SOLELY WITH ENTRANT. (Requirements for completeness of entry are found <http://images.akc.org/pdf/rulebooks/RO2999.pdf> pages 8-9). Full registered name of dog includes ALL AKC titles.
- TRANSFERS will be allowed and must be submitted to the trial secretary at least thirty minutes prior to the start of each trial that day.
- ALL TROPHIES/PRIZES must be claimed at the show or they become the property of the Show giving Club.
- CONFIRMATION OF ENTRY: Confirmation and judging program will be e-mailed to the address listed on the official AKC Entry Form. Hard copy by written request only.
- MIXED BREED DOGS that have been listed with AKC Canine Partners may participate provided their listing numbers have been recorded on the entry form.

Below are listed best practices for the Obedience/Rally trial to comply with ND, CDC and AKC guidelines.

COVID-19 Safety Precautions

- State and county guidelines are to be followed, in regards to COVID-19.
- Face masks will not be required.

Crating

- Crating will be available in the building.
- You may crate out of your car.

Food

- There will NOT be food available on site; you will need to plan accordingly and bring your own food and beverages.
- Lunches will be provided for judges and volunteers.

EMERGENCY VETERINARY CARE

[Red River Animal Emergency Clinic](#)

**4491 23rd Ave S. Fargo. ND 58103
(the old Golden Corral)**

**Please feel free to call if you have any questions. our phone number is
the same: 701-478-9299**

ACCOMMODATIONS:

AMERICINN	1423 35th St. S, Fargo	(701)234-9946
FARGO INN & SUITES	1025 38th St. SW, Fargo	(701)282-6300
KELLY INN	4207 13th Ave S., Fargo	(701)277-8821
LA QUINTA INN	2355 46th St. S, Fargo	(701)499-2000
SUPER 8	3518 Interstate Blvd., Fargo	(701)232-9202
ELEMENT by Westin	925 19th Ave. E, West Fargo	(701)478-5333
RED ROOF INN	1921 44th St. SW, Fargo	(701)281-8240
MAIN STAY SUITES	1901 44th St. SW, Fargo	(701)277-4627
GRAND INN	3402 14th Ave. S, Fargo	(701)232-1321
MOTEL 6	1202 36th St. S, Fargo	(701)232-9251

Make reservations early! We do not guarantee dogs are allowed at all these hotels. Check with motels/hotels regarding current rates and dog policy when making reservations. Some restrictions may apply.

The entire motel and grounds are considered within the trial limits. You will be responsible for all damage to your room and may be subject to disciplinary action in accordance with the rules of the AKC. Any abuse of the motel/adjoining area will be brought to the attention of the club sponsoring the show and the Trial Committee. Any exhibitor's entries may be refused for previous misuse of the motel facilities. This is an AKC supported measure.

C MATCH RUN THRUS

C-Match Run Thrus at the show site will be offered

Pre-registration form on page 7

Last dog at 6:00 pm

Registered dogs run first

Email: lacharlevoix@gmail.com

First Place	Blue Ribbon
Second Place	Red Ribbon
Third Place	Yellow Ribbon
Fourth Place.....	White Ribbon
Each Dog with a Qualifying Score in a Regular/Optional Obedience/Rally Class.....	Dark Green Ribbon
Highest Scoring Dog in a Regular Classes	Blue & Gold Rosette
Highest Combined Score in Obedience Open B and Utility.....	Blue & Green Rosette
Highest Combined Score Preferred Open and Preferred Utility.....	Blue & Green Rosette
Each Dog Earning a New Title at These Trials	New Title Rosette
Highest Combined Advanced B and Excellent B Rally Classes.....	Blue & Green Rosette
Highest Combined Advanced B, Excellent B and Master (HTQ) Rally Classes.....	Blue & Red Rosette
Non Regular First Place	Rose Ribbon
Non Regular Second Place	Brown Ribbon
Non Regular Third Place	Light Green Ribbon
Non Regular Fourth Place	Grey Ribbon

Class awards and prizes will be awarded at the conclusion of the judging of each class in order.

Handlers are requested to be available at ring side upon conclusion of the judging to receive awards. All prizes and awards must be claimed at the trial.

If not, they become the property of the show giving club. No prizes will be mailed.

OBEDIENCE TRIALS

HIGHEST SCORING DOG IN REGULAR OBEDIENCE CLASSES	\$10 Cash
HIGHEST COMBINED SCORING DOG IN OPEN B & UTILITY	\$10 Cash
HIGHEST COMBINED SCORING DOG IN PREFERRED OPEN & UTILITY	\$10 Cash

RALLY TRIALS

HIGHEST COMBINED SCORING DOG IN ADVANCED B & EXCELLENT B	\$10 Cash
HIGHEST COMBINED SCORING DOG IN ADVANCED B/EXCELLENT B & MASTERS.....	\$10 Cash

The Club reserves the right to substitute trophies/awards with ones of equal or greater value.
All awards, unless otherwise noted, are offered by Fargo-Moorhead Kennel Club, Inc.

RUNOFFS: Runoff for Obedience High Combined will not be performed until the completion of Utility A, Utility B and Open B and the awarding of those classes and final tabulation by the Show Secretary. Runoff for Obedience High in Trial will be performed after the awarding of all Regular Classes and final tabulation by the Show Secretary.

Runoff for Preferred Obedience High Combined will not be performed until the completion of Preferred Utility and Preferred Open and the awarding of those classes and final tabulation by the Show Secretary. Runoff for Preferred Obedience High in Trial will be performed after the awarding of all Preferred Classes and final tabulation by the Show Secretary.

Runoff for Rally High Combined will be performed at the judge's discretion after completion of Advanced B and Excellent B.

FMKC OBEDIENCE RUN THRU FORM

THURSDAY April 13, 2023

\$5.00 Dollars / 5 Minutes

Maximum Time 10 Minutes Per Dog Per Ring

PAY AT RUN THRU

Run Thru starts at 3:00 pm

Last Dog to run at 6:00 pm

Rally course will not be offered.

Rally exhibitors can reserve Run Thru time in Ring 1

Owner's Name _____

Dog's Call Name _____ Breed _____

Class _____ # Minutes _____ Jump Height _____

Class _____ # Minutes _____ Jump Height _____

Signature _____

EMAIL Address: _____

Approximate Arrival Time _____

All Rules Regulations and Liability Wavers apply to this event in conjunction with the FMKC Obedience & Rally Trials

EMAIL THIS COMPLETED FORM TO:

Lou Ann Honek

lachcharlevoix@gmail.com

DO NOT SEND WITH ENTRY

AGREEMENT

AKC Rules, Regulations, Policies and Guidelines are available on the American Kennel Club Web site, www.akc.org.

I (we) agree that the club holding this event has the right to refuse entry for cause which the club shall deem sufficient. In consideration of the acceptance of this entry and of the holding of this event and of the opportunity to have the dog judged and to win prizes, ribbons, or trophies, I (we) agree to hold the AKC, the event-giving club, their members, directors, governors, officers, agents, superintendents or event secretary and the owner and/or lessor of the premises and any provider of services that are necessary to hold this event and any employees or volunteers of the aforementioned parties, and any AKC approved judge, judging at this event, harmless from any claim for loss or injury which may be alleged to have been caused directly or indirectly to any person or thing by the act of this dog while in or about the event premises or grounds or near any entrance thereto, and I (we) personally assume all responsibility and liability for any such claim; and I (we) further agree to hold the aforementioned parties harmless from any claim for loss, injury or damage to this dog.

Additionally, I (we) hereby assume the sole responsibility for and agree to indemnify, defend, and save the aforementioned parties harmless from any and all loss and expense (including legal fees) by reason of the liability imposed by law upon any of the aforementioned parties for damage because of bodily injuries, including death at any time resulting there from, sustained by any person or persons, including myself (ourselves), or on account of damage to property, arising out of or in consequence of my (our) participation in this event, however such, injuries, death or property damage may be caused, and whether or not the same may have been caused or may be alleged to have been caused by negligence of the aforementioned parties or any of their employees or agents, or any other persons.

I (WE) AGREE THAT ANY CAUSE OF ACTION, CONTROVERSY OR CLAIM ARISING OUT OF OR RELATED TO THE ENTRY, EXHIBITION OR ATTENDANCE AT THE EVENT BETWEEN THE AKC AND THE EVENT-GIVING CLUB (UNLESS OTHERWISE STATED IN ITS PREMIUM LIST) AND MYSELF (OURSELVES) OR AS TO THE CONSTRUCTION, INTREPRETATION AND EFFECT OF THIS AGREEMENT SHALL BE SETTLED BY ARBITRATION PURSUANT TO THE APPLICABLE RULES OF THE AMERICAN ARBITRATION ASSOCIATION. HOWEVER, PRIOR TO ARBITRATION ALL APPLICABLE AKC BYLAWS, RULES, REGULATIONS AND PROCEDURES MUST FIRST BE FOLLOWED AS SET FORTH IN THE AKC CHARTER AND BYLAWS, RULES, REGULATIONS, PUBLISHED POLICIES AND GUIDELINES.

INSTRUCTIONS

1. (Event Class) Consult the classification in this premium list. If the event class in which you are entering your dog is divided, then, in addition to designating the class, specify the particular division of the class in which you are entering your dog, i.e, age division, color division, weight division.
2. A dog must be entered in the name of the person who actually owned it at the time entries for an event closed. If a registered dog has been acquired by a new owner it must be entered in the name of its new owner in any event for which entries closed after the date of acquirement, regardless of whether the new owner has received the registration certificate indicating that the dog is recorded in his/her name. State on entry form whether transfer application has been mailed to the AKC. (For complete rules, refer to Chapter 11, Section 3.)
3. Mixed Breed dogs entering classes for Agility, Obedience, and Rally trials should mark Breed as "All-American Dog/Mixed Breed." Sire and Dam information shall remain blank for mixed breed entrants.

I CERTIFY that I am the actual owner of the dog, or that I am the duly authorized agent of the actual owner whose name I have entered above. In consideration of the acceptance of this entry, I (we) agree to abide by the rules and regulations of the American Kennel Club in effect at the time of this event, and by any additional rules and regulations appearing in the premium list for this event, and further agree to be bound by the "Agreement" printed on the reverse side of this entry form. I (we) certify and represent that the dog entered is not a hazard to persons or other dogs. This entry is submitted for acceptance on the forgoing representation and agreement. I (we) agree to conduct myself (ourselves) in accordance with all such Rules and Regulations (including all provisions applying to discipline) and to abide by any decisions made in accord with them.

SIGNATURE of owner or his agent duly authorized to make this entry.

 _____

Telephone Number _____

E-mail Address _____ [] *New E-mail*

In Case of Emergency - Name _____ Phone # _____

OFFICIAL AMERICAN KENNEL CLUB ENTRY FORM

FARGO MOORHEAD KENNEL CLUB.

Expo Building, Red River Valley Fairgrounds

1805 W Main Ave, West Fargo, ND 58078

RALLY entries are considered a separate FIRST entry

Friday Saturday Saturday Trial 2 Sunday
04/14/2023 04/15/2023 04/15/2023 04/16/2023

1. Obedience – First Entry (each TRIAL) - \$26.00				
2. Obedience – Additional Entry (same TRIAL) same dog - \$16.00				
3. Obedience – Additional Entry (same Trial) same dog - \$16.00				
4. Rally – First Entry (each TRIAL) - \$26.00				
5. Rally – Additional Entry (same TRIAL) same dog - \$16.00				
6. Rally – Additional Entry (same TRIAL) same dog - \$16.00				

The above entry fees include \$3.50 AKC Recording Fee & \$3.00 Event Service Fee for first entry & \$3.00 for each additional entry of the same dog in regular, non-regular & optional recordable single entry classes

ENTRIES CLOSE . . . 5PM . . . WEDNESDAY . . . March 29, 2023

Make Checks payable to: FMKC

Mail to: Aaliyah Martinez, FMKC Trial Secretary, 808 College Street N #12, Fargo, ND 58102

I ENCLOSE \$ _____ for entry fees I ENCLOSE \$ _____ for Catalogs (\$3 each)

TOTAL ENCLOSED \$ _____

Please type or print with black ink. IMPORTANT – Carefully read instructions before filling out.

OBEDIENCE TITLING CLASSES offered each trial (check classes to be entered) <input type="checkbox"/> Novice A <input type="checkbox"/> Novice B <input type="checkbox"/> Open A <input type="checkbox"/> Open B <input type="checkbox"/> Utility A <input type="checkbox"/> Utility B		Obed jump height ____/____
Preferred obedience classes offered each trial (check classes to be entered) <input type="checkbox"/> Preferred Novice <input type="checkbox"/> Preferred Open <input type="checkbox"/> Preferred Utility		Preferred Obed jump height ____/____
Optional obedience classes offered each trial (check classes to be entered) <input type="checkbox"/> Beg Novice A <input type="checkbox"/> Beg Novice B <input type="checkbox"/> Grad Novice <input type="checkbox"/> Grad Open		Obed jump height ____/____
RALLY TITLING CLASSES (check classes to be entered) <input type="checkbox"/> Novice A <input type="checkbox"/> Novice B <input type="checkbox"/> Intermediate <input type="checkbox"/> Advanced A <input type="checkbox"/> Advanced B <input type="checkbox"/> Excellent A <input type="checkbox"/> Excellent B <input type="checkbox"/> Master		Rally jump height ____
Name of Junior Handler (if any) _____		Jr Handler # _____
BREED _____ VARIETY _____ SEX (circle one) Dog Bitch		
FULL NAME OF DOG _____		
<input type="checkbox"/> AKC REG NO _____ <input type="checkbox"/> ILP/PAL NO _____ <input type="checkbox"/> FOREIGN REG & COUNTRY _____	DATE OF BIRTH _____ PLACE OF BIRTH: LIST COUNTRY _____	
BREEDER _____		
SIRE _____		
DAM _____		
ACTUAL OWNER(S) (Please Print) _____		
OWNER'S ADDRESS _____		
CITY _____ STATE _____ ZIP _____		

Exhibitor or owner MUST sign on the signature line beneath the instructions and send both pages.

DIRECTIONS TO THE TRIAL SITE

NOTE: NOT ALL GPS UNITS WILL DIRECT YOU TO THE FAIRGROUNDS using the Main Avenue address
Google Earth GPS coordinates for turn into Fairgrounds:

46° 52' 37" N

96° 55' 55" W

OR

15th ST NW and Avenue of the Flags

(From I-94 east or west) Take exit 343 to Highway 10 (Main Ave.). Fairgrounds is located on your right (south), about 1/2 mile after exit. Turn south at the old white church building with a steeple (15th St NW). There is also a sign indicating the Fairgrounds on Main Ave. Turn right (Avenue of the Flags) at the tan house with white fencing.

(From I-29 north or south) Exit on I-94 West and follow above directions.

(From 13th Ave SW Fargo) Follow 13th Ave going west, road curves north and becomes 15th St NW. Turn left at the tan house with white fencing.

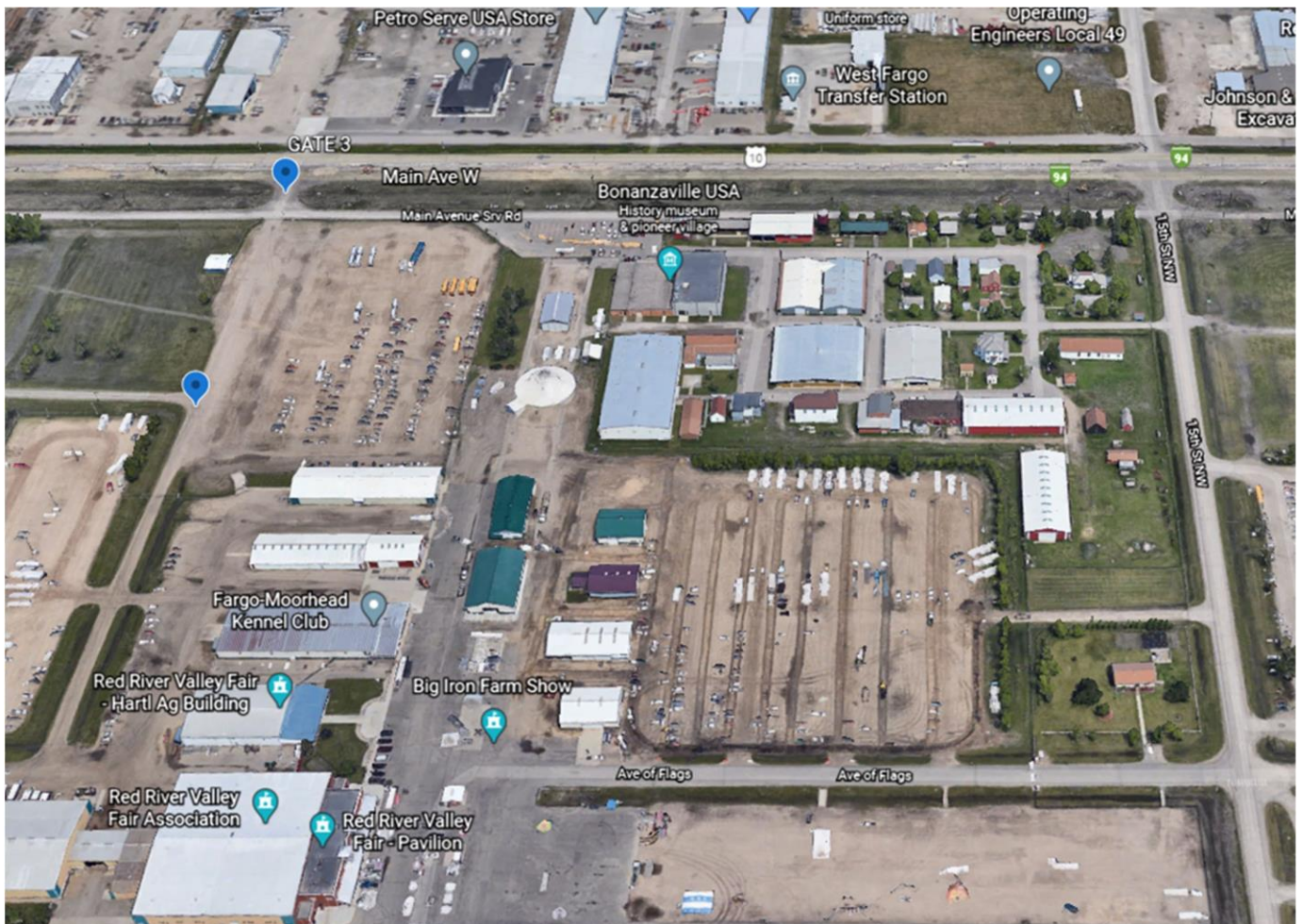



Aaliyah Martinez
Fargo Moorhead Trial Secretary
808 College Street N #12
Fargo ND 58102