



**PREMIUM LIST**  
**Fargo-Moorhead Kennel Club, Inc.**  
**Obedience & Rally Trials**

Licensed by the American Kennel Club    Unbenched    Indoors  
 These Trials are open to all AKC Canine Partners and Pure-Bred Dogs

**TRIAL INFO:** Judging will begin at **9AM FRIDAY** and **8AM SATURDAY & SUNDAY**

**SHOW HOURS/Building Open:** One hour prior to judging until 1/2 hour after judging is complete each day.  
 No dogs may be left in the Expo Building overnight.

<b>Friday 04/15/2022</b>	<b>Saturday Trial 1 04/16/2022</b>	<b>Saturday Trial 2 04/16/2022</b>	<b>Sunday 04/17/2022</b>
All Breed Obedience #2022059313	All Breed Obedience #2022059315	All Breed Obedience #2022059316	All Breed Obedience #2022059318
All Breed Rally Trial #2022059312	All Breed Rally Trial #2022059314	<b>No Rally Classes</b>	All Breed Rally Trial #2022059317

**JUDGES**

**Ms. Ronnie Bizer**  
 Judge's Number: 17778  
 17318 Barber Greene Rd  
 Maple Park, IL 60151-5008

**Ms. Susie Osburn**  
 Judge's Number: 18649  
 4048 Pepe Cir  
 Las Vegas, NV 89121-1707

**TRIAL SECRETARY**  
**Aaliyah Martinez**  
 808 College Street N #12  
 Fargo, ND 58102  
 702-325-4357  
 Email:  
[ObRallyFMKTrialsecretary@outlook.com](mailto:ObRallyFMKTrialsecretary@outlook.com)

Trials held at  
 Red River Valley Fair Grounds  
 Expo Center  
 1805 West Main Ave, West Fargo ND

**Entries open February 2, 2022**

**Entries close at 5PM Wednesday, March 30, 2022**

After which time entries cannot be accepted, cancelled, altered or submitted except as provided for in Chapter 11, Section 4 of the Dog Show Rules.

There will be no food available for sale to exhibitors at this trial



**American Kennel Club Certification**

Permission has been granted by the American Kennel Club for the holding of this event under American Kennel Club rules and regulations.

Gina M. DiNardo, Secretary

## Officers and Board Members of Fargo Moorhead Kennel Club, Inc

President.....Claire Smith Jean  
 Vice President....Jean Weismann  
 Secretary.....Bonnie Jangula

Treasurer.....Julie Hulne  
 Board Members.....Nikki Dauk-Holmes and Amy Campbell

### EVENT COMMITTEE

Chair: Lois Eid, [eidcollies@msn.com](mailto:eidcollies@msn.com) 701-212-6188, 1331 River Street, West Fargo, ND 58078

Chief Steward: Genell Bogner [goldensunmaple@yahoo.com](mailto:goldensunmaple@yahoo.com)

Lois Eid, Kyle Eid, Lou Ann Honek, Aaliyah Martinez, Linda Penry, Genell Bogner and all FMKC members present as well as committee members are allowed to exhibit and steward at these trials per AKC Regulations

**This is the running order of the classes**

RING 1	Friday 04/15/2022	Saturday Trial 1 04/16/2022	Saturday Trial 2 04/16/2022	Sunday 04/17/2022
Utility B	Ms. Susie Osburn	Ms. Ronnie Bizer	Ms. Susie Osburn	Ms. Ronnie Bizer
Utility A	Ms. Susie Osburn	Ms. Ronnie Bizer	Ms. Susie Osburn	Ms. Ronnie Bizer
Preferred Utility	Ms. Susie Osburn	Ms. Ronnie Bizer	Ms. Susie Osburn	Ms. Ronnie Bizer
Graduate Open	Ms. Susie Osburn	Ms. Ronnie Bizer	Ms. Susie Osburn	Ms. Ronnie Bizer
Rally Master	Ms. Susie Osburn	Ms. Ronnie Bizer	<b>No Rally Classes</b>	Ms. Ronnie Bizer
Rally Excellent B	Ms. Susie Osburn	Ms. Ronnie Bizer	<b>No Rally Classes</b>	Ms. Ronnie Bizer
Rally Excellent A	Ms. Susie Osburn	Ms. Ronnie Bizer	<b>No Rally Classes</b>	Ms. Ronnie Bizer
Rally Advanced B	Ms. Susie Osburn	Ms. Ronnie Bizer	<b>No Rally Classes</b>	Ms. Ronnie Bizer
Rally Advanced A	Ms. Susie Osburn	Ms. Ronnie Bizer	<b>No Rally Classes</b>	Ms. Ronnie Bizer
Rally Intermediate	Ms. Susie Osburn	Ms. Ronnie Bizer	<b>No Rally Classes</b>	Ms. Ronnie Bizer
RING 2	Friday 04/15/2022	Saturday Trial 1 04/16/2022	Saturday Trial 2 04/16/2022	Sunday 04/17/2022
Novice B	Ms. Ronnie Bizer	Ms. Susie Osburn	Ms. Ronnie Bizer	Ms. Susie Osburn
Novice A	Ms. Ronnie Bizer	Ms. Susie Osburn	Ms. Ronnie Bizer	Ms. Susie Osburn
Preferred Novice	Ms. Ronnie Bizer	Ms. Susie Osburn	Ms. Ronnie Bizer	Ms. Susie Osburn
Graduate Novice	Ms. Ronnie Bizer	Ms. Susie Osburn	Ms. Ronnie Bizer	Ms. Susie Osburn
Open A	Ms. Ronnie Bizer	Ms. Susie Osburn	Ms. Ronnie Bizer	Ms. Susie Osburn
Open B	Ms. Ronnie Bizer	Ms. Susie Osburn	Ms. Ronnie Bizer	Ms. Susie Osburn
Preferred Open	Ms. Ronnie Bizer	Ms. Susie Osburn	Ms. Ronnie Bizer	Ms. Susie Osburn
Beginner Novice B	Ms. Ronnie Bizer	Ms. Susie Osburn	Ms. Ronnie Bizer	Ms. Susie Osburn
Beginner Novice A	Ms. Ronnie Bizer	Ms. Susie Osburn	Ms. Ronnie Bizer	Ms. Susie Osburn
Rally Novice B	Ms. Ronnie Bizer	Ms. Susie Osburn	<b>No Rally Classes</b>	Ms. Susie Osburn
Rally Novice A	Ms. Ronnie Bizer	Ms. Susie Osburn	<b>No Rally Classes</b>	Ms. Susie Osburn

Obedience Classes with jumps will start with the jump height of 24 inches. Rally Classes with jumps will start with the jump height of 24 inches. Jump heights will be adjusted in descending order.

PURSUANT TO AKC OBEDIENCE REGULATIONS Chapter 2 § 16 UNLESS BEING JUDGED OR IN THE EXERCISE RING OR PRACTICE RING: ALL DOGS PRESENT AT THE SHOW SITE MUST BE ON LEASH WITH THE LEASH HELD SECURELY IN THE HAND OF AN ADULT OR HANDLER, OTHERWISE THE DOGS MUST BE CONFINED TO THEIR CRATES.

## SAFETY, BEHAVIOR, AND LIABILITY

- **By entering this trial**, exhibitors acknowledge that they are familiar with the rules and regulations of this sport.
- The FARGO MOORHEAD KENNEL CLUB. INC., THE TRIAL SECRETARY, the RED RIVER VALLEY FAIRGROUNDS, THEIR AGENTS, EMPLOYEES, ETC. and AKC assume no responsibility for any loss, damage, injury, or death sustained by exhibitors, handlers, or to any of their dogs or property, and assume no responsibility for injury to children not under control of their parent(s) or guardian(s) and assume no responsibility for any loss, damage or injury sustained by spectators, exhibitors, handlers, their employees or children, etc., or to any of their dogs or property. Entrants and spectators to this show do so entirely at their own risk. Entrants and spectators release the Fargo Moorhead Kennel Club and Red River Valley Fair from liability resulting from illness such as communicable diseases including COVID-19.
- THIS SHOW IS GOVERNED BY THE AMERICAN KENNEL CLUB. Exhibitors should read the AKC agreement on the entry.
- THIS CLUB DOES AGREE TO ARBITRATE CLAIMS as set forth on the Official AKC Entry form for these events.
- Any exhibitor whose dog and/or children create unnecessary disturbances or repeatedly engage in unsafe or disruptive behavior may, at the discretion of the Trial Committee, be asked to leave the trial site. There will be no refunds of entry fees if a person is asked to leave the trial site.
- **All dogs** must be held on leash at all times when not in the ring or in the designated warm-up area.
- **Crates** may be left overnight; however, the Fargo Moorhead Kennel Club and Red River Valley Fairgrounds will not be responsible for any lost or damaged items left at the show site. No dogs may remain in the building after the end of the trial each day.
- **Exhibitors should follow their veterinarian's recommendation** to assure their dogs are free of internal and external parasites, any communicable diseases, and have appropriate vaccinations.
- **Please keep walkways and aisles clear at all times under the orders of local Fire Marshall. This is a Nonsmoking Building.**

## REFUNDS

- Bitches in season are not permitted in the Trial. Full entry fee will be refunded for bitches in season. Entry fees, less \$6 administrative fee per day, will be refunded for dogs that become sick or injured after the closing date. Owner must present signed letter from veterinarian to trial secretary prior to start of show.
- If, because of riots or civil disturbances or other acts beyond the control of the management, it is impossible to open or to complete the trial, no refund of entry will be made.
- ENTRY FEES WILL NOT BE REFUNDED in the event that a dog is absent, disqualified, excused by a Veterinarian at the trial or Judge or barred from competition by act of the Show Committee.
- FMKC reserves the right to cancel these trials in the event of extreme weather conditions and no entry fee refunds will be made in such case.

## RINGSIDE

- Dogs may arrive any time prior to judging. All dogs not needed for further judging will be excused.
- Judges are not required to wait for dogs. Exhibitors alone are responsible for being at the ring gate when it is their turn to run.
- **Digital Photographs or videos** maybe taken and used by the trial giving club, your attendance at this event constitutes your permission to use your and /or your dog's images.

## ENTRIES

- **Make checks payable to FMKC.**
- **If you are sending your entries at the last minute and overnight, please email me at [ObRallyFMKCTrialsecretary@outlook.com](mailto:ObRallyFMKCTrialsecretary@outlook.com) with your name and the carrier name.**
- CANADIAN EXHIBITORS must make fees payable in US Funds.
- TELEPHONE, FAX, EMAIL AND UNSIGNED ENTRIES CANNOT BE ACCEPTED.
- Entries not on official AKC Entry forms and photo copies of entry forms without Agreement and Rules attached are not acceptable.
- Entries without funds are not a valid entry. Postdated or returned Checks do not constitute a valid entry fee. There will be a \$35 service fee for any returned check.
- ERRORS ON ENTRY FORMS are the responsibility of the owners and no entry fee will be refunded after published closing date. PLEASE submit all information about dog, including sire/dam when known. For inclusion in the catalog, please list ALL AKC titles earned by the dog.
- No Entry will be accepted which specifies any condition as to its acceptance. Telegraph, e-mail and unsigned entries cannot be accepted and will be returned.
- The Club assumes no responsibility for wrong or incomplete information given on the entry blank by the owner or the owner's agent. RESPONSIBILITY FOR COMPLETENESS OF ENTRY RESTS SOLELY WITH ENTRANT. (Requirements for completeness of entry are found <http://images.akc.org/pdf/rulebooks/RO2999.pdf> pages 8-9). Full registered name of dog includes ALL AKC titles.
- TRANSFERS will be allowed and must be submitted to the trial secretary at least thirty minutes prior to the start of each trial that day.
- ALL TROPHIES/PRIZES must be claimed at the show or they become the property of the Show giving Club.
- CONFIRMATION OF ENTRY: Confirmation and judging program will be e-mailed to the address listed on the official AKC Entry Form. Hard copy by written request only.
- MIXED BREED DOGS that have been listed with AKC Canine Partners may participate provided their listing numbers have been recorded on the entry form.

Below are listed best practices for the Obedience/Rally trial to comply with ND, CDC and AKC guidelines.

#### COVID-19 Safety Precautions

- State and county guidelines are to be followed, in regards to COVID-19.
- Face masks will not be required.

**There is a COVID-19 Liability Waiver that must be signed and turned in with your entry on page 10.**

#### Crating

- Crating will be available in the building.
- You may crate out of your car.

#### Food

- There will NOT be food available on site; you will need to plan accordingly and bring your own food and beverages.
- Boxed lunches will be provided for judges and volunteers.

#### EMERGENCY VETERINARY CARE

#### [Red River Animal Emergency Clinic](#)

4491 23<sup>rd</sup> Ave S. Fargo. ND 58103  
(the old Golden Corral)

Please feel free to call if you have any questions. our phone number is  
the same: 701-478-9299

**ACCOMMODATIONS:**

AMERICINN	1423 35th St. S, Fargo	(701)234-9946
FARGO INN & SUITES	1025 38th St. SW, Fargo	(701)282-6300
LA QUINTA INN	2355 46th St. S, Fargo	(701)499-2000
SUPER 8	3518 Interstate Blvd., Fargo	(701)232-9202
ELEMENT by Westin	925 19th Ave. E, West Fargo	(701)478-5333
RED ROOF INN	1921 44th St. SW, Fargo	(701)281-8240
MAIN STAY SUITES	1901 44th St. SW, Fargo	(701)277-4627
GRAND INN	3402 14th Ave. S, Fargo	(701)232-1321
MOTEL 6	1202 36th St. S, Fargo	(701)232-9251

Make reservations early! We do not guarantee dogs are allowed at all these hotels. Check with motels/hotels regarding current rates and dog policy when making reservations. Some restrictions may apply.

The entire motel and grounds are considered within the trial limits. You will be responsible for all damage to your room and may be subject to disciplinary action in accordance with the rules of the AKC. Any abuse of the motel/adjoining area will be brought to the attention of the club sponsoring the show and the Trial Committee. Any exhibitor's entries may be refused for previous misuse of the motel facilities. This is an AKC supported measure.

**C MATCH RUN THRUS**

C-Match Run Thrus at the show site will be offered  
Pre-registration form on page 7  
Last dog at 6:00 pm  
Registered dogs run first  
Email: [lacharlevoix@gmail.com](mailto:lacharlevoix@gmail.com)

First Place .....	Blue Ribbon
Second Place .....	Red Ribbon
Third Place .....	Yellow Ribbon
Fourth Place.....	White Ribbon
Each Dog with a Qualifying Score in a Regular/Optional Obedience/Rally Class.....	Dark Green Ribbon
Highest Scoring Dog in a Regular Classes .....	Blue & Gold Rosette
Highest Combined Score in Obedience Open B and Utility.....	Blue & Green Rosette
Highest Scoring Dog in a Preferred Obedience Class.....	Blue & Gold Rosette
Highest Combined Score Preferred Open and Preferred Utility.....	Blue & Green Rosette
Each Dog Earning a New Title at These Trials .....	New Title Rosette
Highest Combined Advanced B and Excellent B Rally Classes.....	Blue & Green Rosette
Highest Combined Advanced B, Excellent B and Master (HTQ) Rally Classes.....	Blue & Red Rosette
Non Regular First Place .....	Rose Ribbon
Non Regular Second Place .....	Brown Ribbon
Non Regular Third Place .....	Light Green Ribbon
Non Regular Fourth Place .....	Grey Ribbon

Class awards and prizes will be awarded at the conclusion of the judging of each class in order.

Handlers are requested to be available at ring side upon conclusion of the judging to receive awards. All prizes and awards must be claimed at the trial.

If not, they become the property of the show giving club. No prizes will be mailed.

**OBEDIENCE TRIALS**

HIGHEST SCORING DOG IN REGULAR OBEDIENCE CLASSES .....	\$10 Cash
HIGHEST COMBINED SCORING DOG IN OPEN B & UTILITY .....	\$10 Cash
HIGHEST SCORING DOG IN PREFERRED OBEDIENCE CLASSES .....	\$10 Cash
HIGHEST COMBINED SCORING DOG IN PREFERRED OPEN & UTILITY .....	\$10 Cash

**RALLY TRIALS**

HIGHEST COMBINED SCORING DOG IN ADVANCED B & EXCELLENT B .....	\$10 Cash
HIGHEST COMBINED SCORING DOG IN ADVANCED B/EXCELLENT B & MASTERS.....	\$10 Cash

The Club reserves the right to substitute trophies/awards with ones of equal or greater value.

All awards, unless otherwise noted, are offered by Fargo-Moorhead Kennel Club, Inc.

**RUNOFFS:** Runoff for Obedience High Combined will not be performed until the completion of Utility A, Utility B and Open B and the awarding of those classes and final tabulation by the Show Secretary. Runoff for Obedience High in Trial will be performed after the awarding of all Regular Classes and final tabulation by the Show Secretary.

Runoff for Preferred Obedience High Combined will not be performed until the completion of Preferred Utility and Preferred Open and the awarding of those classes and final tabulation by the Show Secretary. Runoff for Preferred Obedience High in Trial will be performed after the awarding of all Preferred Classes and final tabulation by the Show Secretary.

Runoff for Rally High Combined will be performed at the judge’s discretion after completion of Advanced B and Excellent B.

**FMKC OBEDIENCE RUN THRU FORM**

THURSDAY April 14, 2021

**\$5.00 Dollars / 5 Minutes**

Maximum Time 10 Minutes Per Dog Per Ring

PAY AT RUN THRU

Run Thru starts at 3:00 pm

Last Dog to run at 6:00 pm

Rally course will not be offered.

Rally exhibitors can reserve Run Thru time in Ring 1

Owner's Name \_\_\_\_\_

Dog's Call Name \_\_\_\_\_ Breed \_\_\_\_\_

Class \_\_\_\_\_ # Minutes \_\_\_\_\_ Jump Height \_\_\_\_\_

Class \_\_\_\_\_ # Minutes \_\_\_\_\_ Jump Height \_\_\_\_\_

Signature \_\_\_\_\_

EMAIL Address: \_\_\_\_\_

Approximate Arrival Time \_\_\_\_\_

All Rules Regulations and Liability Wavers apply to this event in conjunction with the FMKC Obedience & Rally Trials

**EMAIL THIS COMPLETED FORM TO:**

Lou Ann Honek

[lachcharlevoix@gmail.com](mailto:lachcharlevoix@gmail.com)

**DO NOT SEND WITH ENTRY**

**AGREEMENT**

AKC Rules, Regulations, Policies and Guidelines are available on the American Kennel Club Web site, [www.akc.org](http://www.akc.org).

I (we) agree that the club holding this event has the right to refuse entry for cause which the club shall deem sufficient. In consideration of the acceptance of this entry and of the holding of this event and of the opportunity to have the dog judged and to win prizes, ribbons, or trophies, I (we) agree to hold the AKC, the event-giving club, their members, directors, governors, officers, agents, superintendents or event secretary and the owner and/or lessor of the premises and any provider of services that are necessary to hold this event and any employees or volunteers of the aforementioned parties, and any AKC approved judge, judging at this event, harmless from any claim for loss or injury which may be alleged to have been caused directly or indirectly to any person or thing by the act of this dog while in or about the event premises or grounds or near any entrance thereto, and I (we) personally assume all responsibility and liability for any such claim; and I (we) further agree to hold the aforementioned parties harmless from any claim for loss, injury or damage to this dog.

Additionally, I (we) hereby assume the sole responsibility for and agree to indemnify, defend, and save the aforementioned parties harmless from any and all loss and expense (including legal fees) by reason of the liability imposed by law upon any of the aforementioned parties for damage because of bodily injuries, including death at any time resulting there from, sustained by any person or persons, including myself (ourselves), or on account of damage to property, arising out of or in consequence of my (our) participation in this event, however such, injuries, death or property damage may be caused, and whether or not the same may have been caused or may be alleged to have been caused by negligence of the aforementioned parties or any of their employees or agents, or any other persons.

I (WE) AGREE THAT ANY CAUSE OF ACTION, CONTROVERSY OR CLAIM ARISING OUT OF OR RELATED TO THE ENTRY, EXHIBITION OR ATTENDANCE AT THE EVENT BETWEEN THE AKC AND THE EVENT-GIVING CLUB (UNLESS OTHERWISE STATED IN ITS PREMIUM LIST) AND MYSELF (OURSELVES) OR AS TO THE CONSTRUCTION, INTREPRETATION AND EFFECT OF THIS AGREEMENT SHALL BE SETTLED BY ARBITRATION PURSUANT TO THE APPLICABLE RULES OF THE AMERICAN ARBITRATION ASSOCIATION. HOWEVER, PRIOR TO ARBITRATION ALL APPLICABLE AKC BYLAWS, RULES, REGULATIONS AND PROCEDURES MUST FIRST BE FOLLOWED AS SET FORTH IN THE AKC CHARTER AND BYLAWS, RULES, REGULATIONS, PUBLISHED POLICIES AND GUIDELINES.

**INSTRUCTIONS**

1. (Event Class) Consult the classification in this premium list. If the event class in which you are entering your dog is divided, then, in addition to designating the class, specify the particular division of the class in which you are entering your dog, i.e, age division, color division, weight division.
2. A dog must be entered in the name of the person who actually owned it at the time entries for an event closed. If a registered dog has been acquired by a new owner it must be entered in the name of its new owner in any event for which entries closed after the date of acquirement, regardless of whether the new owner has received the registration certificate indicating that the dog is recorded in his/her name. State on entry form whether transfer application has been mailed to the AKC. (For complete rules, refer to Chapter 11, Section 3.)
3. Mixed Breed dogs entering classes for Agility, Obedience, and Rally trials should mark Breed as "All-American Dog/Mixed Breed." Sire and Dam information shall remain blank for mixed breed entrants.

I CERTIFY that I am the actual owner of the dog, or that I am the duly authorized agent of the actual owner whose name I have entered above. In consideration of the acceptance of this entry, I (we) agree to abide by the rules and regulations of the American Kennel Club in effect at the time of this event, and by any additional rules and regulations appearing in the premium list for this event, and further agree to be bound by the "Agreement" printed on the reverse side of this entry form. I (we) certify and represent that the dog entered is not a hazard to persons or other dogs. This entry is submitted for acceptance on the forgoing representation and agreement. I (we) agree to conduct myself (ourselves) in accordance with all such Rules and Regulations (including all provisions applying to discipline) and to abide by any decisions made in accord with them.

**SIGNATURE** of owner or his agent duly authorized to make this entry.

 \_\_\_\_\_

Telephone Number \_\_\_\_\_

E-mail Address \_\_\_\_\_ [ ] *New E-mail*

In Case of Emergency - Name \_\_\_\_\_ Phone # \_\_\_\_\_



**OFFICIAL AMERICAN KENNEL CLUB ENTRY FORM**

**FARGO MOORHEAD KENNEL CLUB.**

Expo Building, Red River Valley Fairgrounds

1805 W Main Ave, West Fargo, ND 58078

**RALLY entries are considered a separate FIRST entry**

Friday      Saturday      Saturday      Sunday  
04/15/2022    04/16/2022    04/16/2022    04/17/2022

1. <b>Obedience – First Entry (each TRIAL) - \$26.00</b>				
2. <b>Obedience – Additional Entry (same TRIAL) same dog - \$16.00</b>				
3. <b>Obedience – Additional Entry (same Trial) same dog - \$16.00</b>				
4. <b>Rally – First Entry (each TRIAL) - \$26.00</b>				
5. <b>Rally – Additional Entry (same TRIAL) same dog - \$16.00</b>				
6. <b>Rally – Additional Entry (same TRIAL) same dog - \$16.00</b>				

The above entry fees include \$3.50 AKC Recording Fee & \$3.00 Event Service Fee for first entry & \$3.00 for each additional entry of the same dog in regular, non-regular & optional recordable single entry classes

**ENTRIES CLOSE . . . 5PM . . . WEDNESDAY . . . March 30, 2022**

**Make Checks payable to: FMKC**

**Mail to: Aaliyah Martinez, FMKC Trial Secretary, 808 College Street N #12, Fargo, ND 58102**

I ENCLOSE \$ \_\_\_\_\_ for entry fees      I ENCLOSE \$ \_\_\_\_\_ for Catalogs (\$3 each)

TOTAL ENCLOSED \$ \_\_\_\_\_

Please type or print with black ink. IMPORTANT – Carefully read instructions before filling out.

<b>OBEDIENCE TITLING CLASSES offered each trial (check classes to be entered)</b> <input type="checkbox"/> Novice A <input type="checkbox"/> Novice B <input type="checkbox"/> Open A <input type="checkbox"/> Open B <input type="checkbox"/> Utility A <input type="checkbox"/> Utility B		Obed jump height ____/____
<b>Preferred obedience classes offered each trial (check classes to be entered)</b> <input type="checkbox"/> Preferred Novice <input type="checkbox"/> Preferred Open <input type="checkbox"/> Preferred Utility		Preferred Obed jump height ____/____
<b>Optional obedience classes offered each trial (check classes to be entered)</b> <input type="checkbox"/> Beg Novice A <input type="checkbox"/> Beg Novice B <input type="checkbox"/> Grad Novice <input type="checkbox"/> Grad Open		Obed jump height ____/____
<b>RALLY TITLING CLASSES (check classes to be entered)</b> <input type="checkbox"/> Novice A <input type="checkbox"/> Novice B <input type="checkbox"/> Intermediate <input type="checkbox"/> Advanced A <input type="checkbox"/> Advanced B <input type="checkbox"/> Excellent A <input type="checkbox"/> Excellent B <input type="checkbox"/> Master		Rally jump height ____
Name of Junior Handler (if any) _____		Jr Handler # _____
BREED _____ VARIETY _____ SEX (circle one) Dog      Bitch		
FULL NAME OF DOG _____		
<input type="checkbox"/> AKC REG NO _____ <input type="checkbox"/> ILP/PAL NO _____ <input type="checkbox"/> FOREIGN REG & COUNTRY _____	DATE OF BIRTH _____ PLACE OF BIRTH: LIST COUNTRY _____	
BREEDER _____		
SIRE _____		
DAM _____		
ACTUAL OWNER(S) (Please Print) _____		
OWNER'S ADDRESS _____		
CITY _____ STATE _____ ZIP _____		

**Exhibitor or owner MUST sign on the signature line beneath the instructions and send both pages.**

**Waiver of Liability and Informed Consent  
COVID-19 Waiver**

**LIABILITY WAIVER:** On behalf of myself, my heirs, executors, administrators and assignees: I hereby waive and release any and all rights and claims for damages which I may have against the Fargo-Moorhead Club, its Board of Directors, Officers, Members, Training Director and Training Staff, as well as any others connected with this class or event, their heirs, executors, administrators, successors, and assignees for any and all injuries which I and/or any member of my family and/or friends, or my dog may suffer or cause while taking part in this class or event or as a result thereof. I consent that photographs taken while involved in Fargo-Moorhead Kennel Club activities may be used or reproduced by the Fargo-Moorhead Kennel Club for educational promotional purposes, including news media and publications.

Signature: \_\_\_\_\_ Date Signed: \_\_\_\_\_

Hereafter, the American Kennel Club will be referred to as AKC

Hereafter, Fargo-Moorhead Kennel Club, Fargo, ND will be referred to as Site

Hereafter, Fargo-Moorhead Kennel Club (FMKC) will be referred to as Club

I attest that to the best of my knowledge, I do not have COVID-19 at the time of attending this event, and I understand the risks of unknown exposure to this and other illnesses by or to myself, my family, other participants, and third parties. I have not been tested and found positive; am not waiting for test results; and do not have any symptoms. I agree that I will not knowingly expose others to any illness I may have or be at risk to have. I will follow all Club rules and requirements to reduce any exposure and possibility of contracting or spreading the virus. I will also fully cooperate with and follow any City, County, and/or State guidelines that have jurisdiction in the area in which the event is taking place. If any of the above should change prior to my arrival at the trial site or during the completion of the event that is the subject of this consent, I will inform the Club and proceed accordingly in light of the new information.

I agree that I am attending this Club event entirely at my own risk and assume all risk and full responsibility for my own health, wellbeing, and safety during this class or event. I fully agree that the Club, their owners/board members, employees, assistants, and volunteers are in no way liable for any present or future COVID-19 exposure incurred at any time by any person, in attendance or not in attendance, during or after this event. I hereby waive and release the Site, and Club, the owners/board members, employees, assistants, and volunteers from any and all liability for damages or personal injury to me, my dogs, or my property.

Further, I hereby indemnify and hold harmless the Site, and the Club, their owners/board members, employees, assistants and volunteers from any and all claims by or liability to any third party arising out of my participation in the Site and Club event. Any liability to anyone for any incident involving myself, the location, or those pets or actions of other participants and spectators will be my sole responsibility and I assume all financial liability and will also assume all and any financial costs associated with my actions.

\_\_\_\_\_  
Signature

\_\_\_\_\_  
Printed Name

\_\_\_\_\_  
Date Signed

## DIRECTIONS TO THE TRIAL SITE

NOTE: NOT ALL GPS UNITS WILL DIRECT YOU TO THE FAIRGROUNDS using the Main Avenue address

Google Earth GPS coordinates for turn into Fairgrounds:

46° 52' 37" N

96° 55' 55" W

OR

15<sup>th</sup> ST NW and Avenue of the Flags

(From I-94 east or west) Take exit 343 to Highway 10 (Main Ave.). Fairgrounds is located on your right (south), about 1/2 mile after exit. Turn south at the old white church building with a steeple (15<sup>th</sup> St NW). There is also a sign indicating the Fairgrounds on Main Ave. Turn right (Avenue of the Flags) at the tan house with white fencing.

(From I-29 north or south) Exit on I-94 West and follow above directions.

(From 13<sup>th</sup> Ave SW Fargo) Follow 13<sup>th</sup> Ave going west, road curves north and becomes 15<sup>th</sup> St NW. Turn left at the tan house with white fencing.

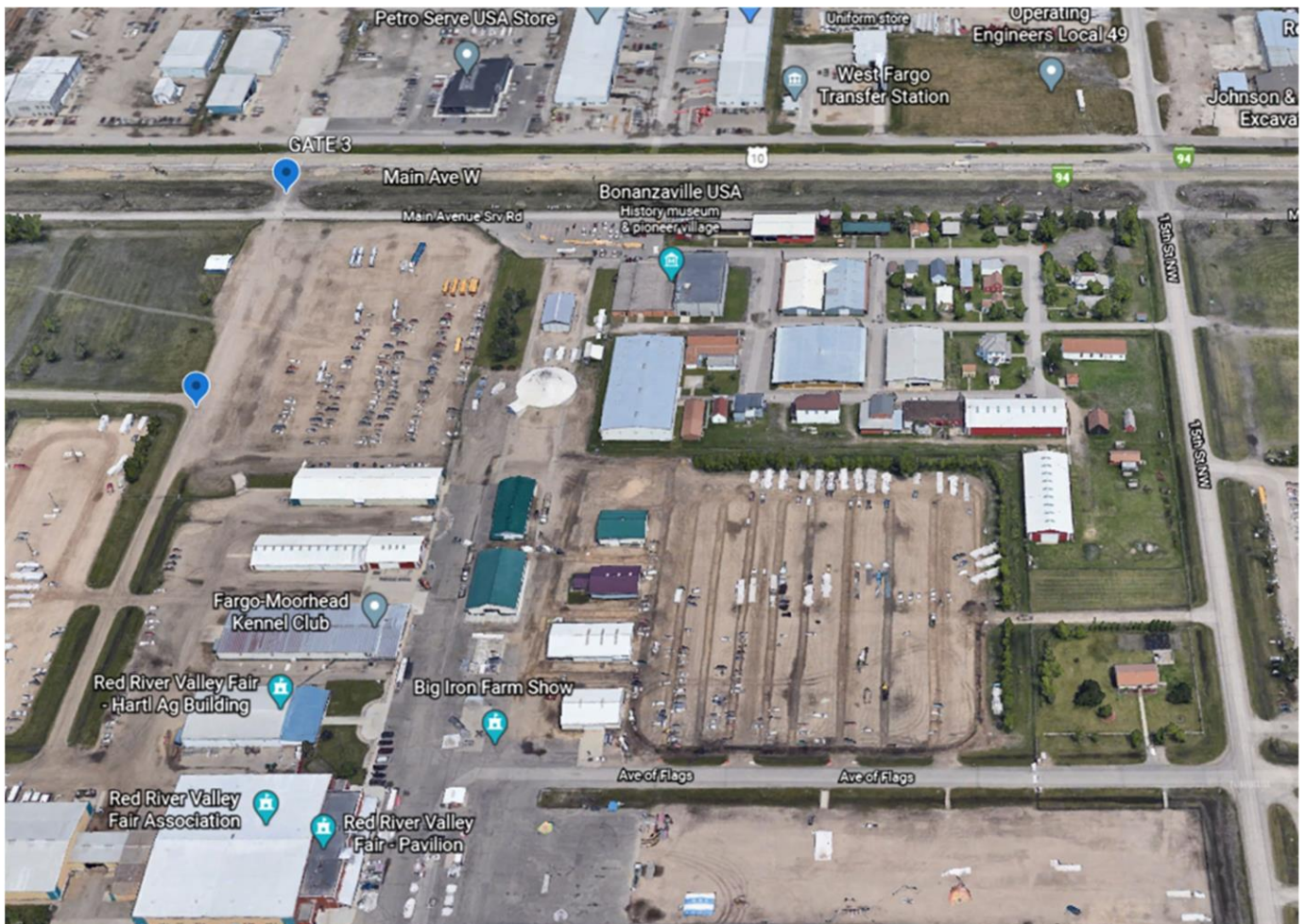



Aaliyah Martinez  
Fargo Moorhead Trial Secretary  
808 College Street N #12  
Fargo ND 58102